



Tooth Mould Chart
Guide for Tooth Form and Size



KAIJING
Synthetic Polymer Teeth

- ★ Overall natural appearance
- ★ Crystal-like surface after grinding
- ★ Extra hard teeth with composite material



Shandong Huge Dental Material Corporation

Add / No. 68 Shanhai Road, Donggang District, Rizhao City, Shandong Province, 276800, P.R. China.

Tel / +86 (633) 2277268 marketing@hugedental.com www.hugedental.com

Facebook Huge Dental

Instagram Huge Dental

Youtube Huge Dental

Your Partner in Prosthetic Dentistry

HUGE

Overall natural appearance

As a hard resin teeth line, KAIJING combines exceptional aesthetics with popular shades and familiar moulds.



Natural appearance and easy to use



- >> 4 layers color rendering with life-like moulds
- >> Keep crystal clear after grinding and polishing
- >> Various moulds catering for Asian face shapes

Proven material and impressive performance

Good stain resistance
 Keep crystal clear after grinding and polishing
 Hard resin teeth with good wear-resistance
 Extra-hard teeth are integrated with patented pre-polymerized SPLINT* fillings, known for superior bonding strength compared to conventional composite resin

*SPLINT combines PMMA monomer with micro-diameter filler to achieve higher structural strength than conventional PMMA structure.

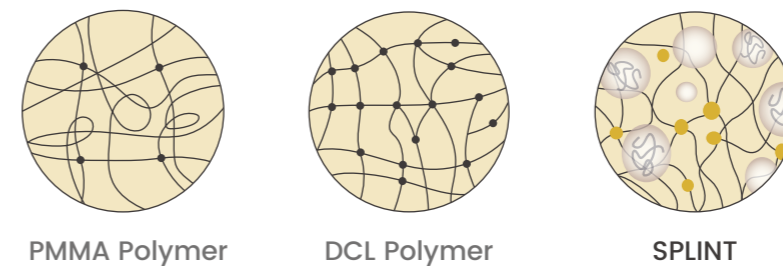

Vickers Hardness^[1]

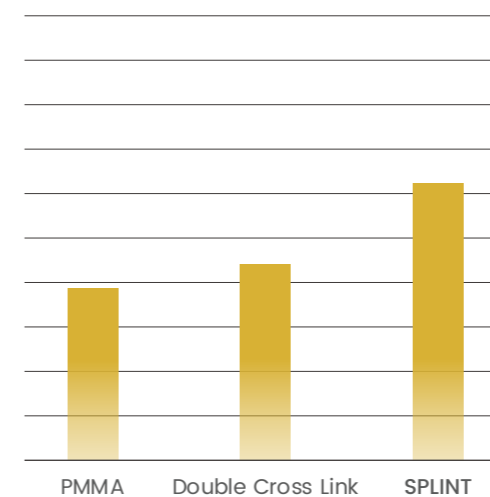

Wear Resistance (Weight-Loss Rate)^[2]

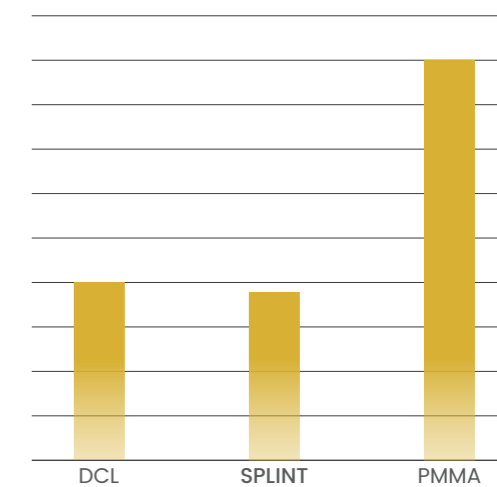

Better stain resistance, easier daily maintenance

[1][2]: Test Report from Third-Party Agency, 2024

KAIJING
Artificial Denture Teeth

Focus on aesthetics, properties and function.

Moulds

- >> 10 upper anterior moulds
- >> 10 lower anterior moulds
- >> 6 posterior moulds

Shades

- >> Popular shades: A2, A3, A3.5

Packaging

- >> Anterior: 6x16/Box (6pcs/card, 16 cards/box)
- >> Posterior: 8x12/Box (8pcs/card, 12 cards/box)
- >> Full set: 28x1/Box



6x16/box
(6 pcs/card, 16 cards/box)



8x12/box
(8 pcs/card, 12 cards/box)

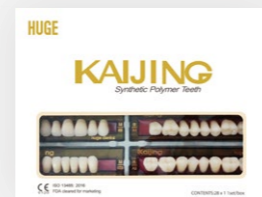

28x1/single box

HUGE Digitalife™ Denture Solution

HUGE Digitalife™ is our state-of-the-art Digital Denture Design Concept. It features the harmonious integration of base and denture teeth.

We've now made our entire range of tooth libraries available for 3Shape and exocad. With our functional designs and aesthetically pleasing results, we hope both your professional team and your patients will appreciate the quality of dentures made from digitally fabricated bases and prefabricated teeth.

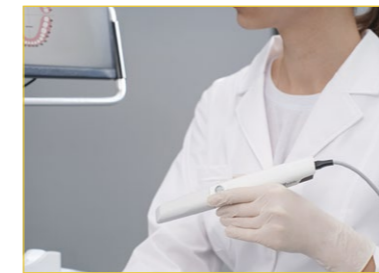

01 >> Oral Scan

i-Vinci Intraoral Scanners

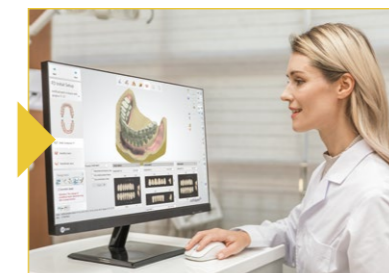

02 >> CAD Process

HUGE Tooth Libraries available in 3shape and exocad

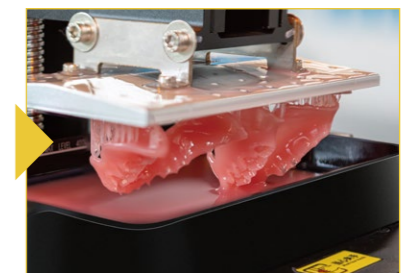

03 >> Print Base

3D Denture Base Resin
3D Printer

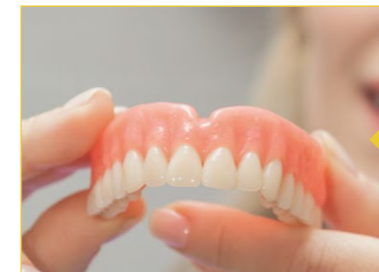

05 << Great Result

Enjoy Perfect Smiles



04 << Teeth Bonding

HUGE Prefabricated Synthetic
Polymer Teeth
HUGE Digital Bond Kit



03 << Mill Base

HUGE Pink PMMA BLOCK
Milling Machine



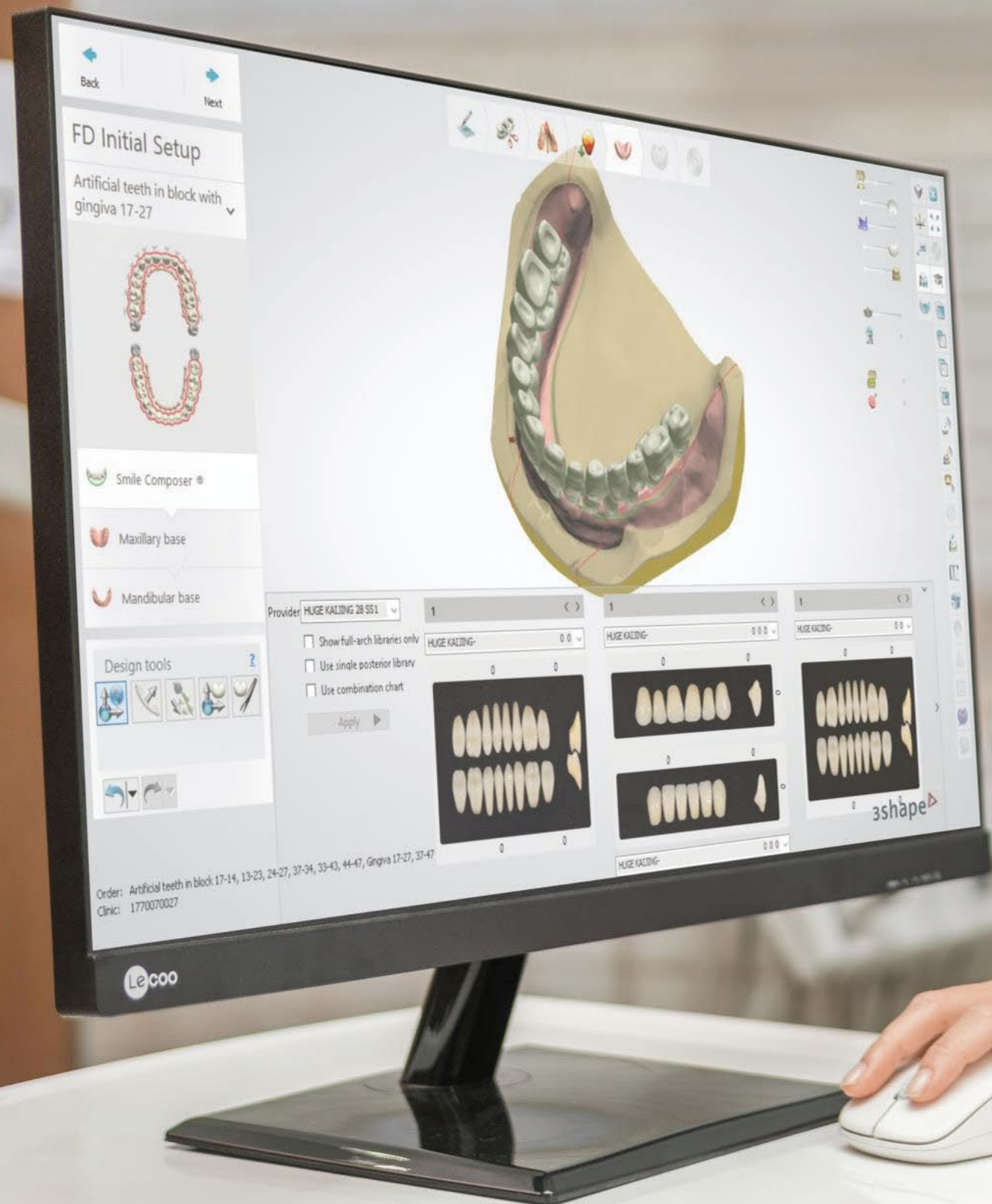

3shape 
(available now)

 **SHORT SQUARE**



 **TAPERING**



 **COMBINATION**

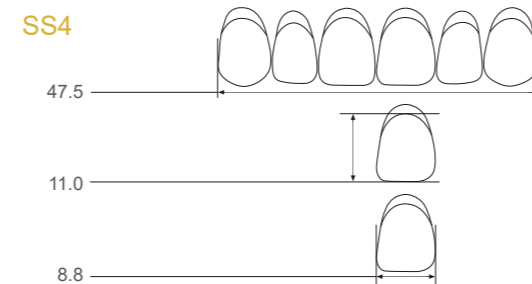

All measurements in millimeters.

LOWER ANTERIORS

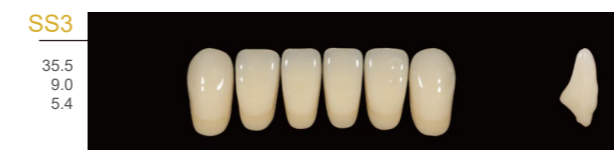
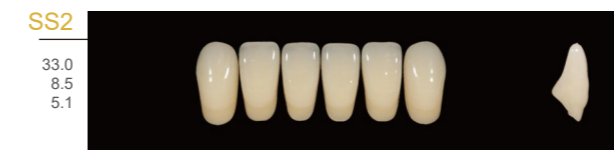

LOWER ANTERIORS

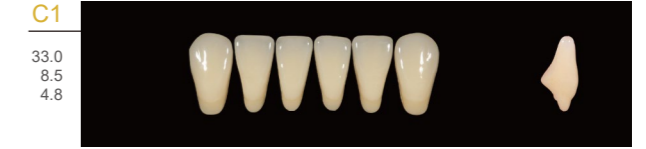

POSTERIOURS 20°

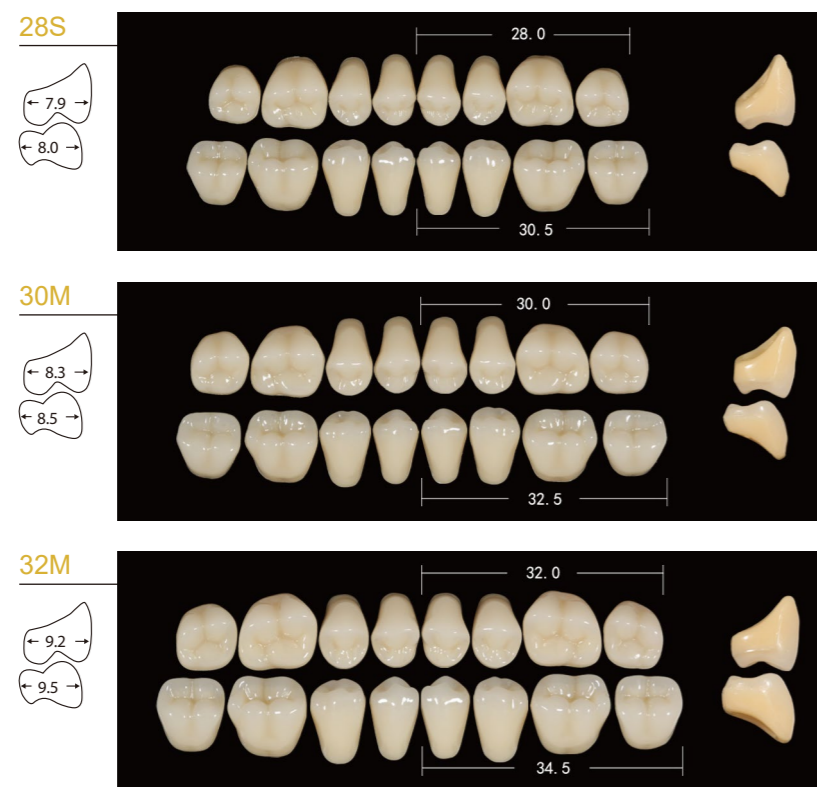

COMBINATED ARTICULATIONS		
Anterior		Posterior
Upper	Lower	20°
C1	C1	28S
C2	C2	30M
C3	C3	32M
C4	C4	32M
SS1	SS1	28S
SS2	SS2	30M
SS3	SS3	32M
SS4	SS4	32M
T2	T2	30M
T3	T3	32M